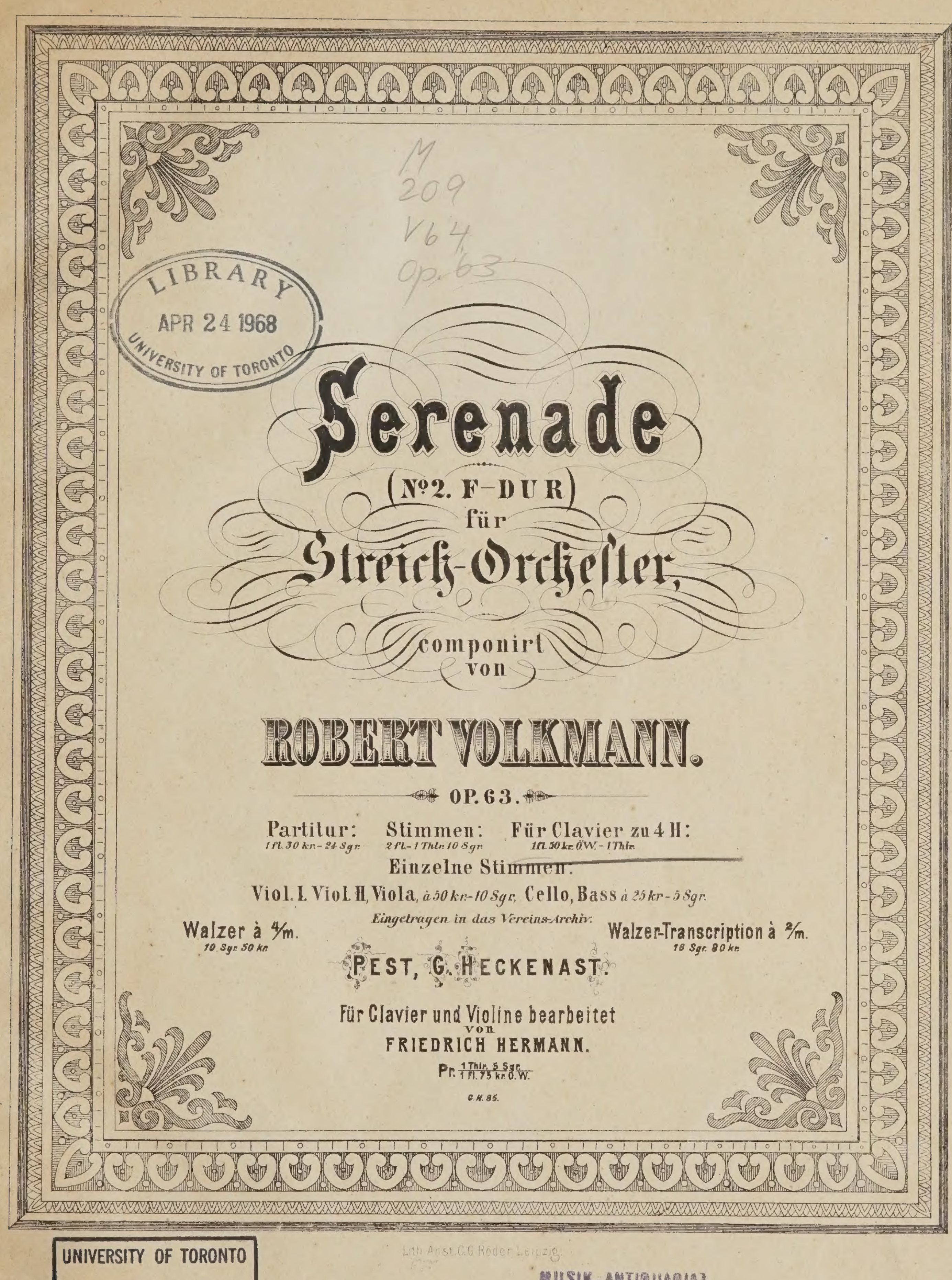


Volkmann, Robert
[Serenade, string orchestra, no. 2, op. 63, F major; arr.]
Serenade



Serenade

(No. 2. F-DUR)

für

Streich-Orchester,

componirt
von

ROBERT VOLKMANN.

OP. 63.

Partitur: 1 fl. 30 kr. - 24 Sgr. Stimmen: 2 fl. - 1 Thlr. 10 Sgr. Für Clavier zu 4 H: 1 fl. 50 kr. Ö.W. = 1 Thlr.

Einzelne Stimmen:

Viol. I. Viol. II, Viola, *à 50 kr. - 10 Sgr.*, Cello, Bass *à 25 kr. - 5 Sgr.*

Eingetragen in das Vereins-Archiv.

Walzer à 4/m. 10 Sgr. 50 kr.

Walzer-Transcription à 2/m. 16 Sgr. 80 kr.

PEST, G. HECKENAST.

Für Clavier und Violine bearbeitet
von
FRIEDRICH HERMANN.

Pr. 1 Thlr. 5 Sgr. / 1 Fl. 75 kr. Ö.W.

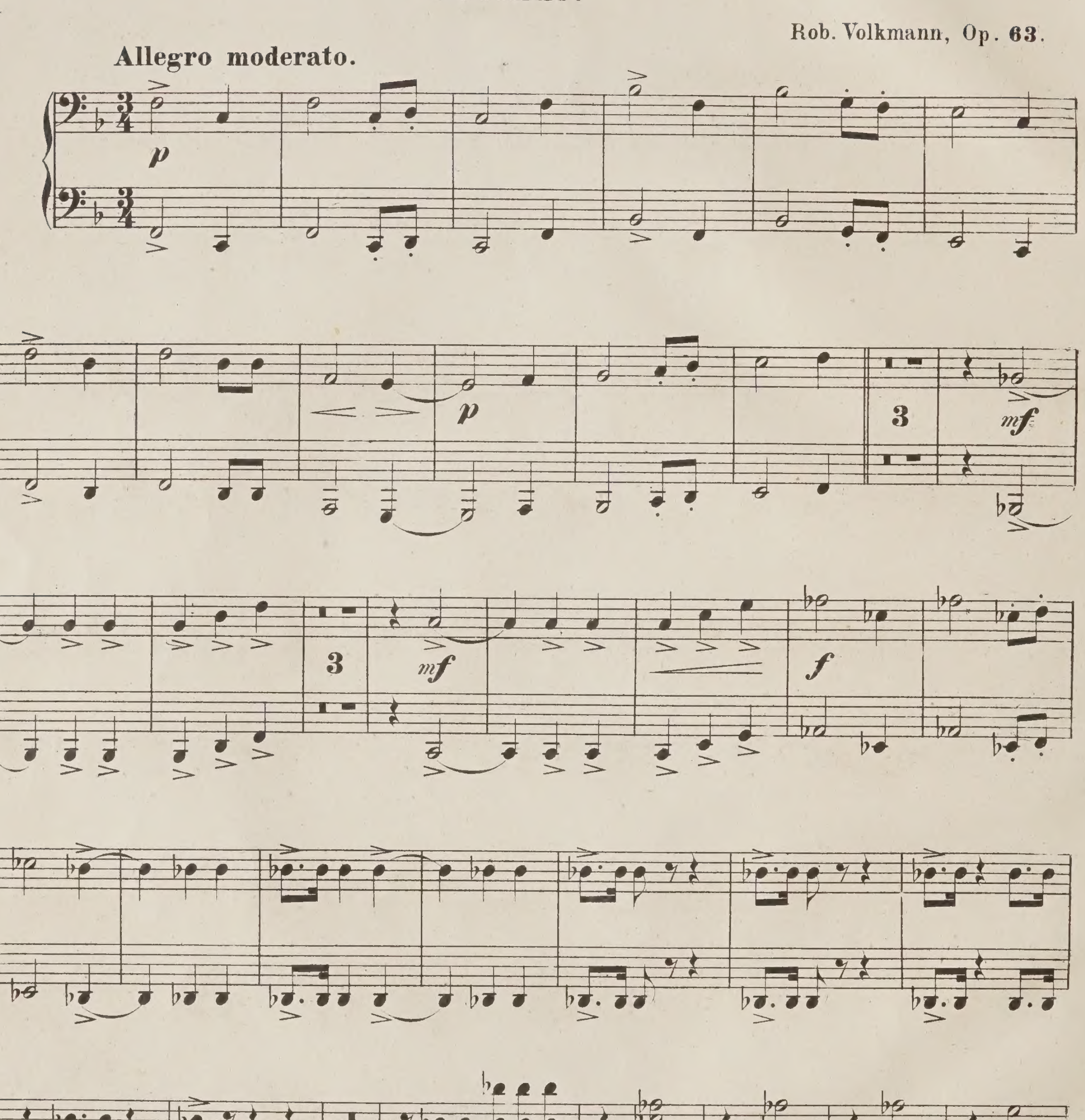
G. H. 85.

Lith. Anst. C. G. Röder, Leipzig.

Serenade No. 2.

Secondo.

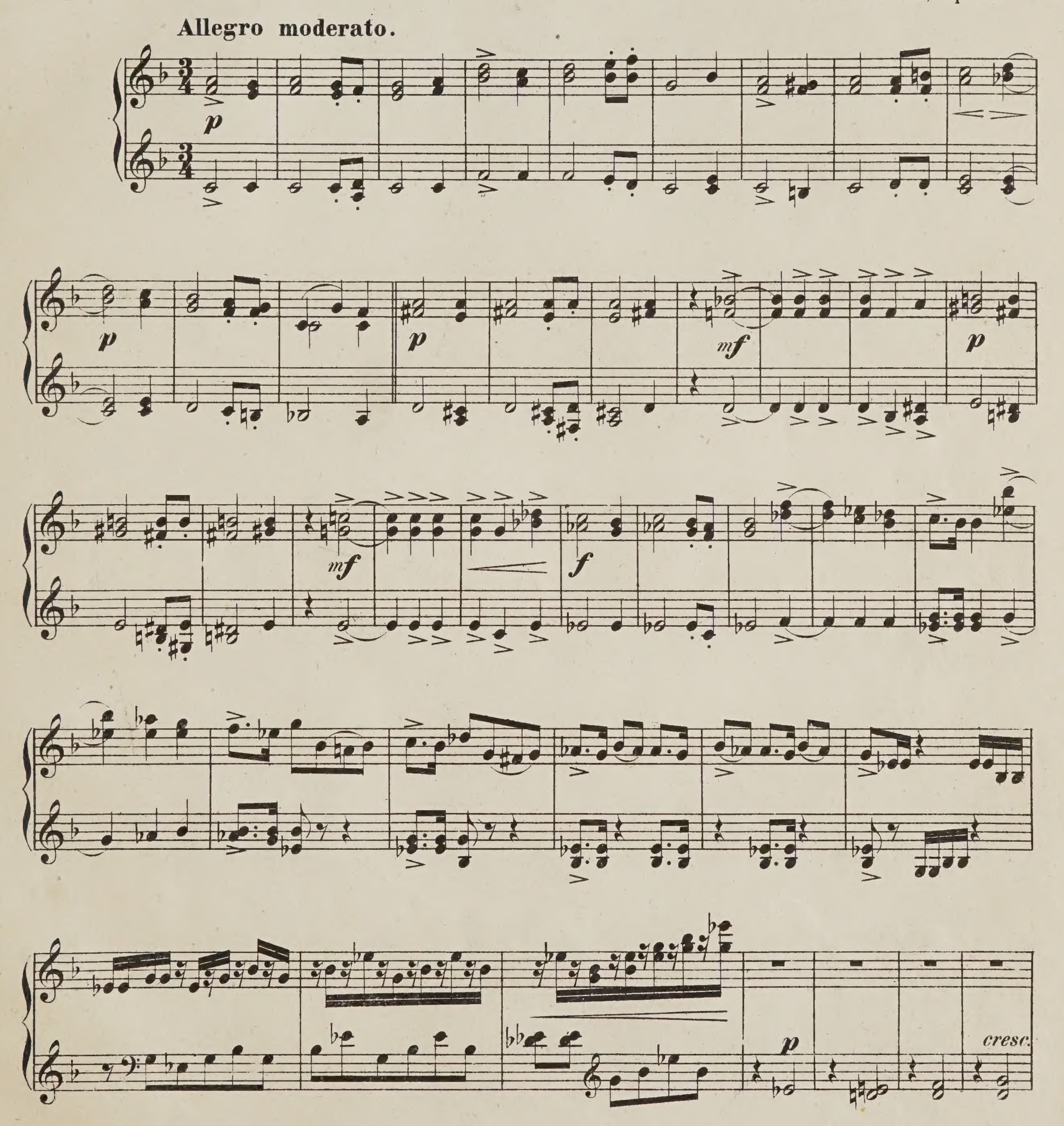
Rob. Volkmann, Op. 63.



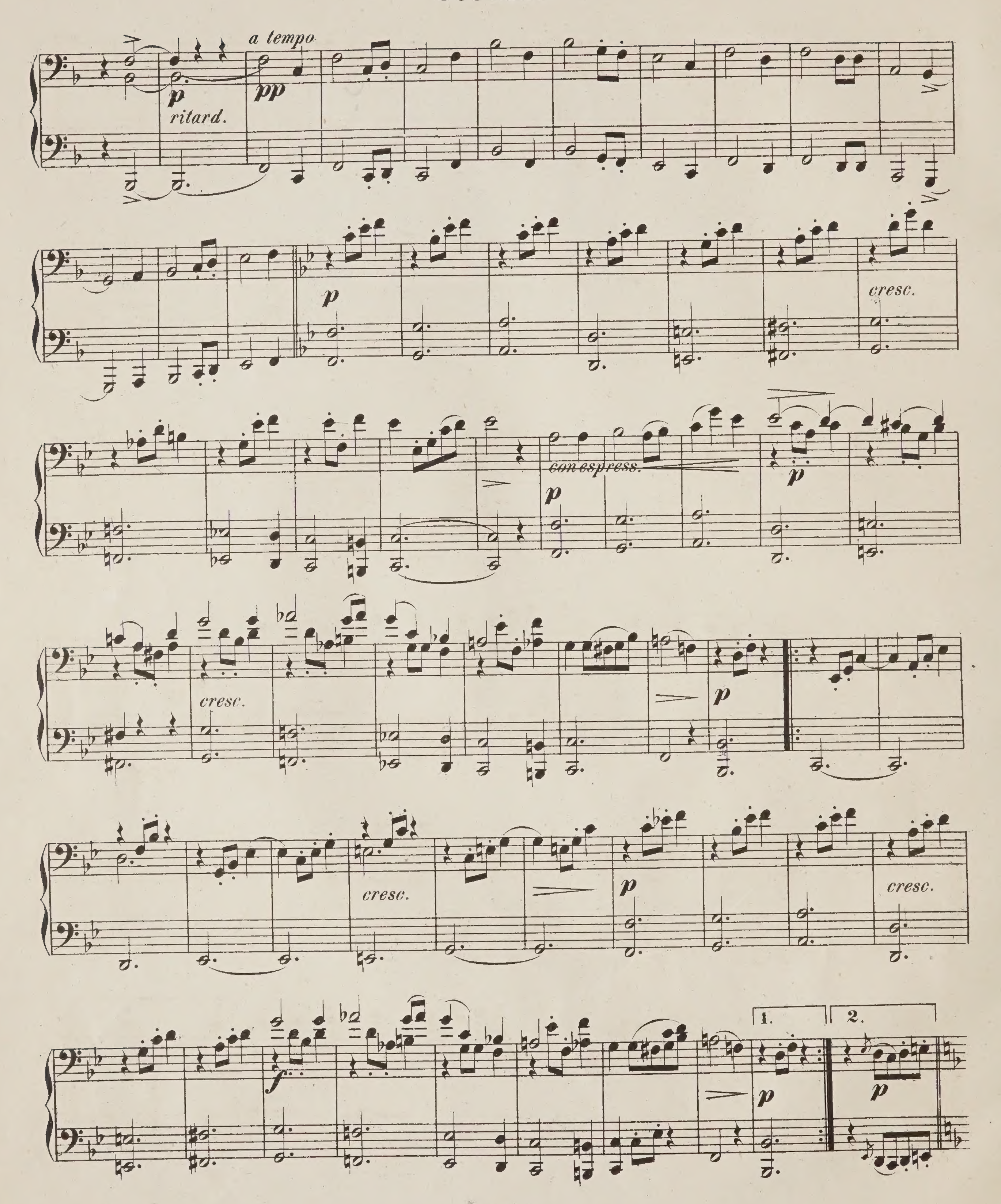
Serenade № 2.

Primo.

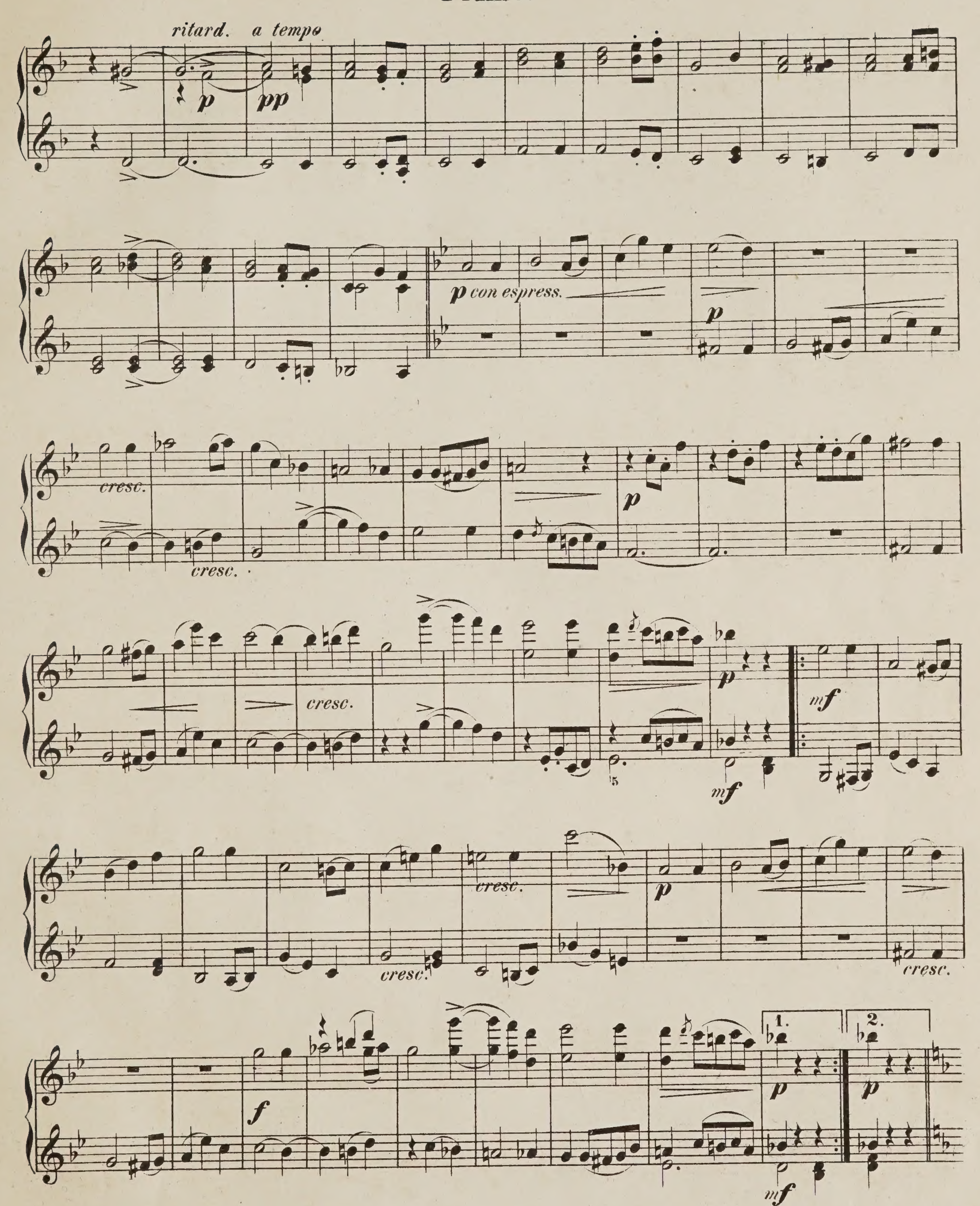
Rob: Volkmann, Op. 63.



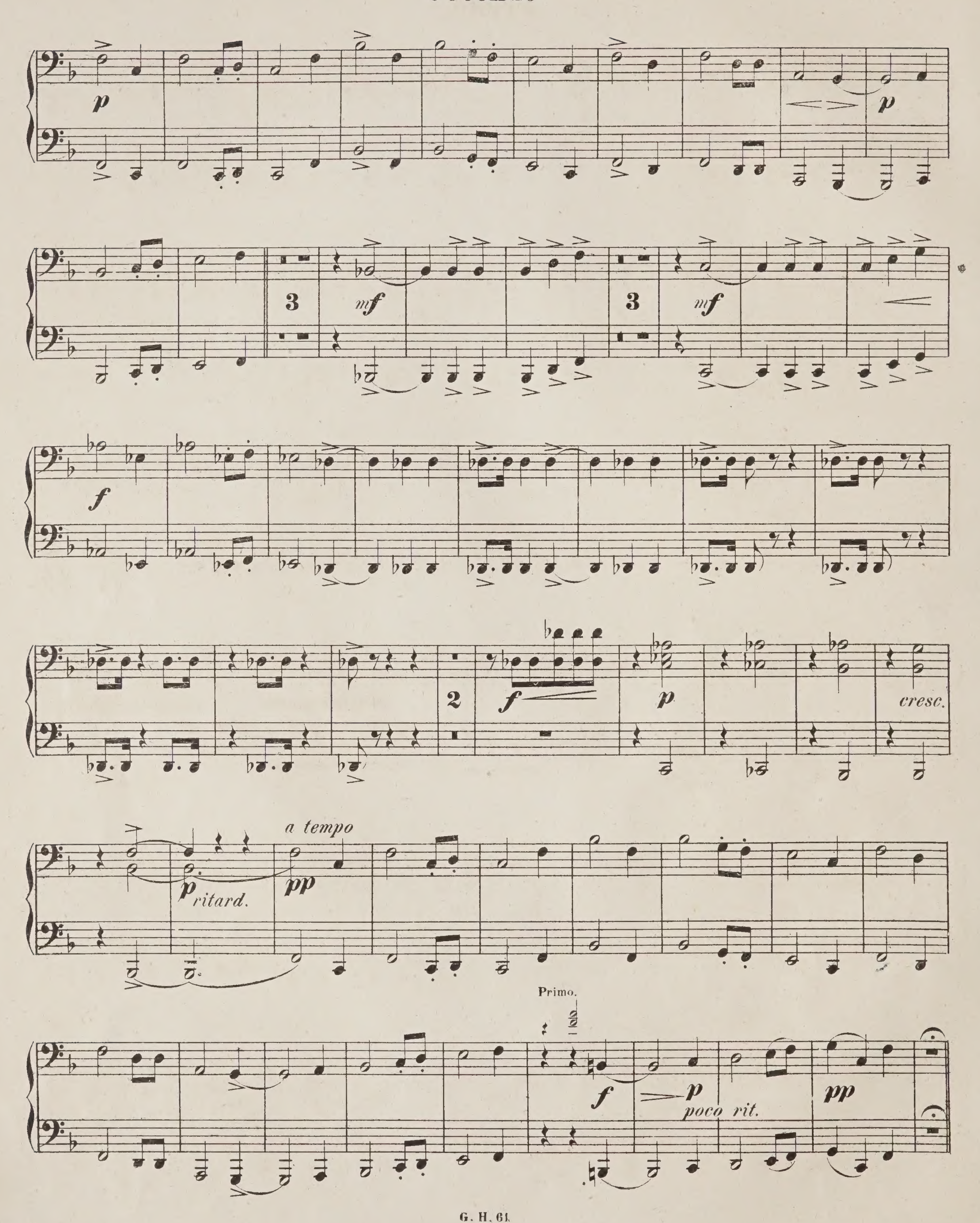
Secondo.


a tempo
p
ritard.
pp
p
cresc.
con espress.
p
p
cresc.
p
cresc.
p
cresc.
f
1.
2.
p
p

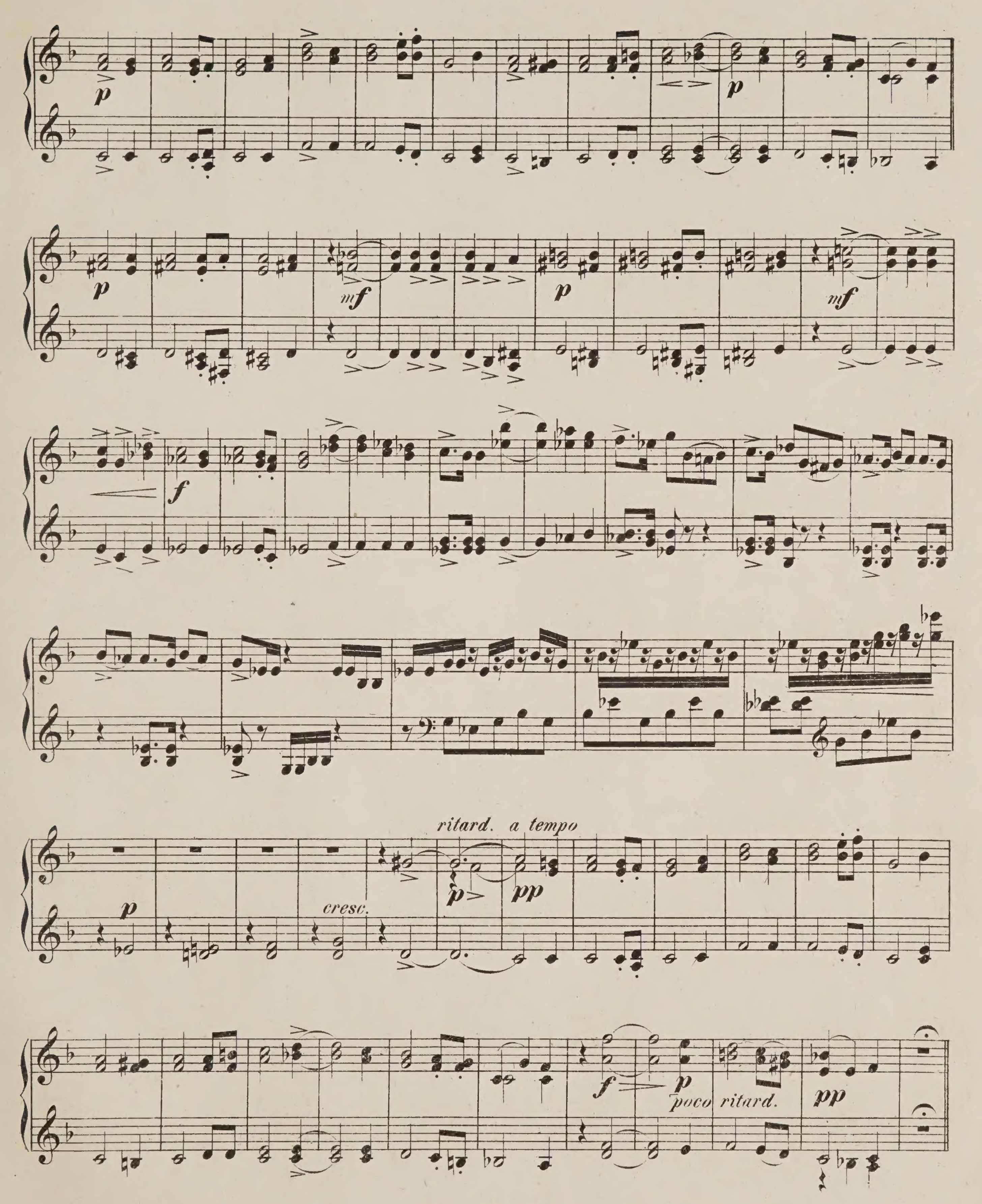
Primo.


ritard.
a tempo
p
pp
p con espress.
p
cresc.
cresc.
p
cresc.
p
mf
mf
cresc.
p
cresc.
cresc.
f
1.
2.
p
p
mf

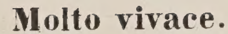
Secondo.

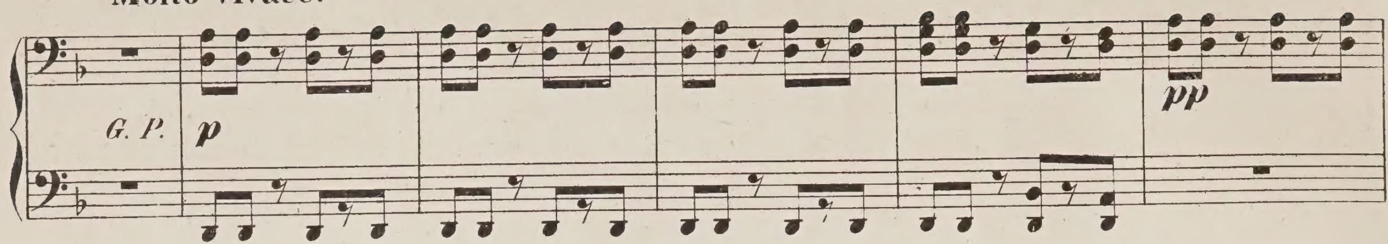


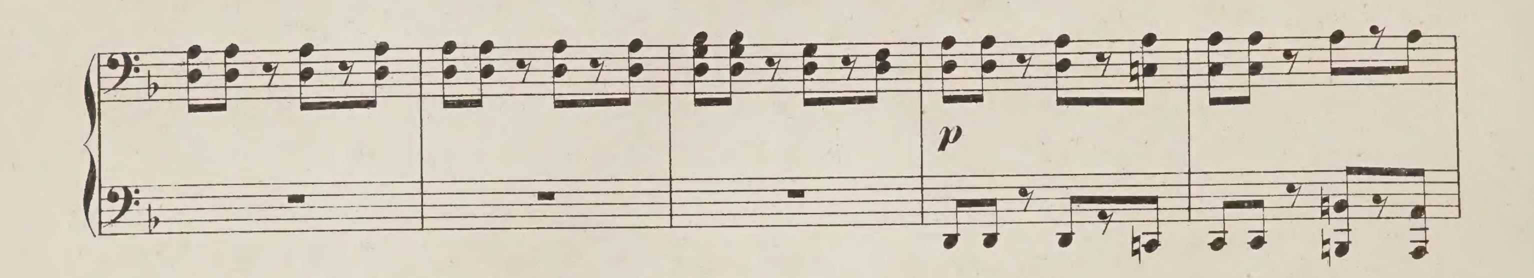
Primo.

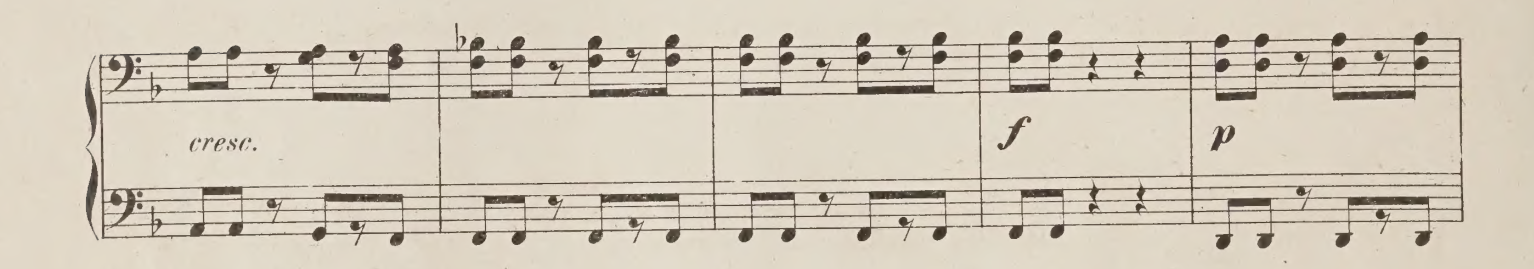


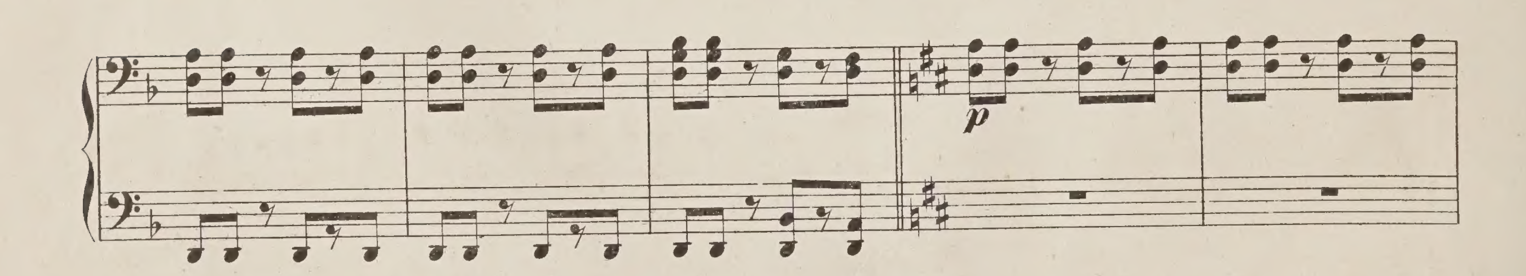
Secondo.

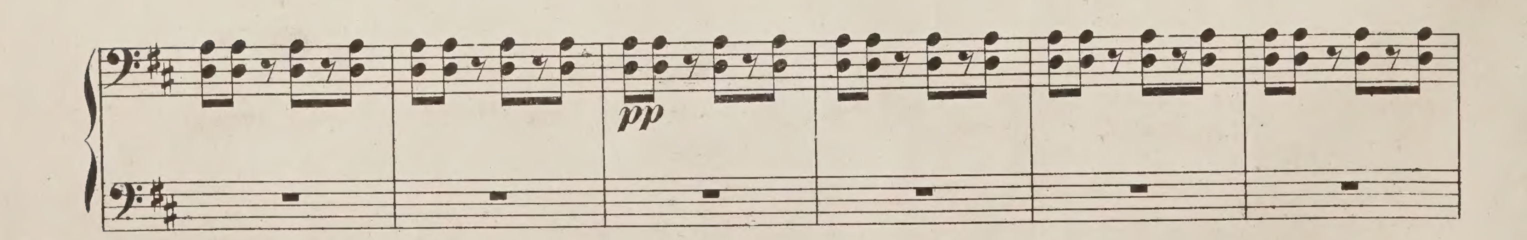




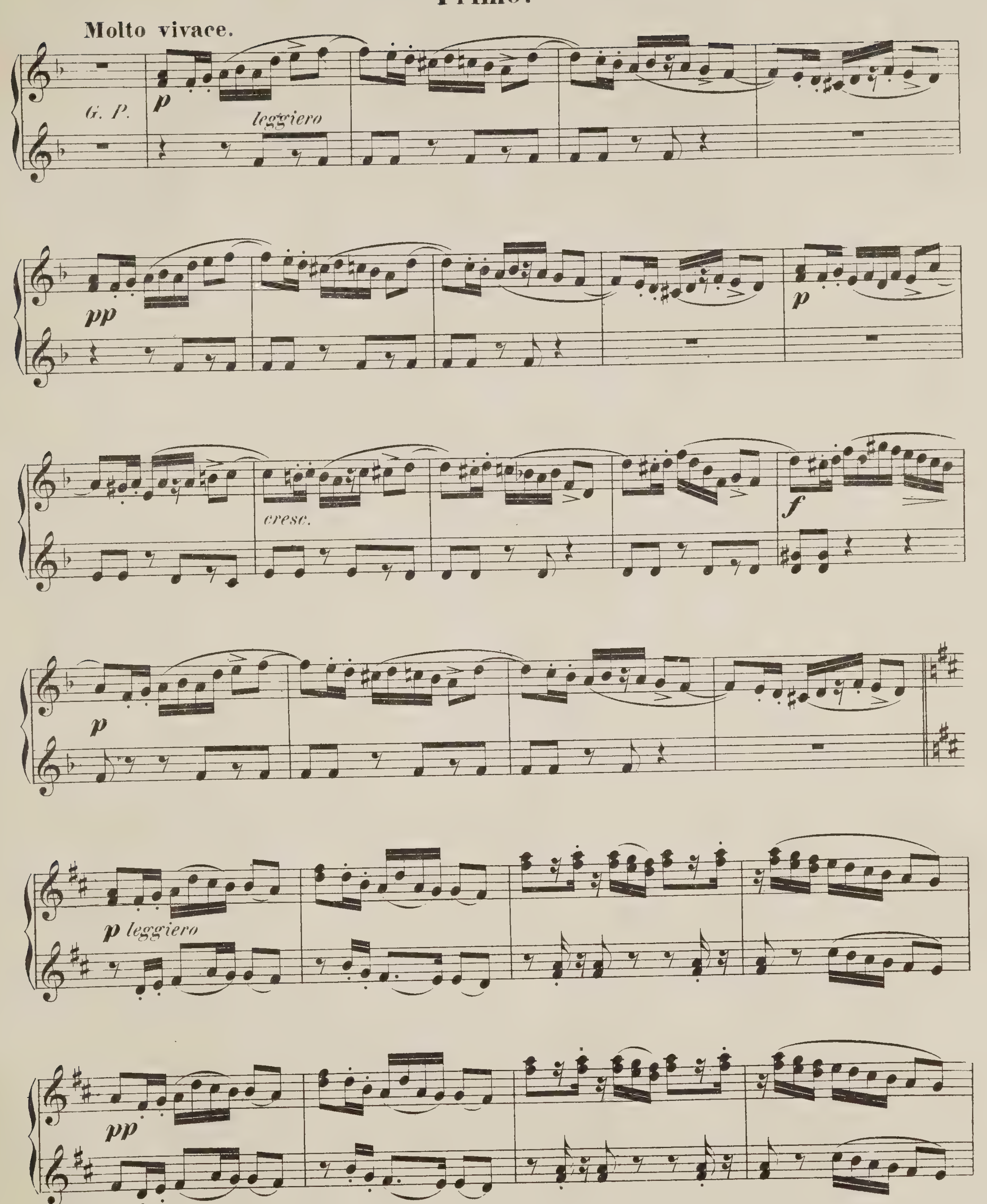




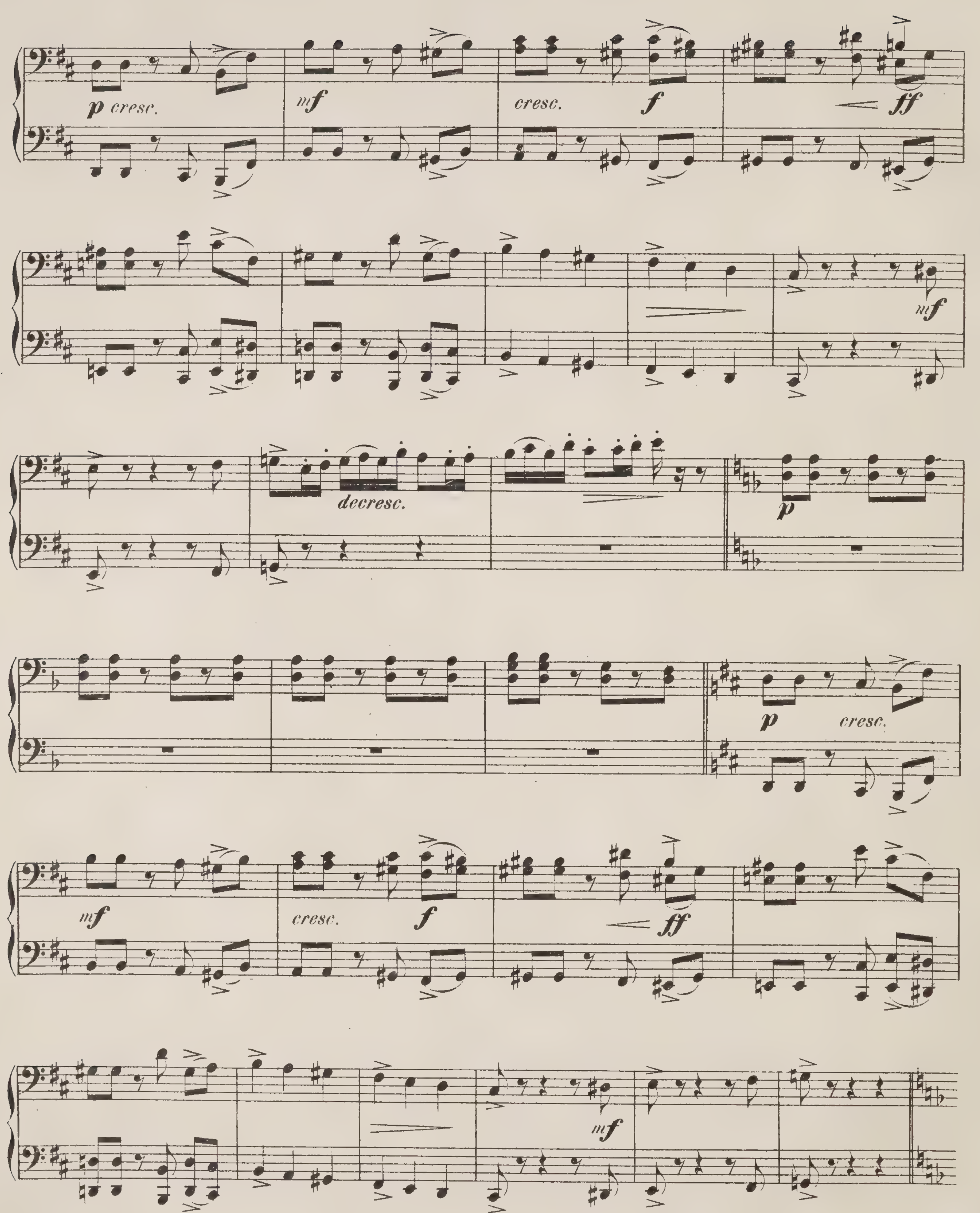




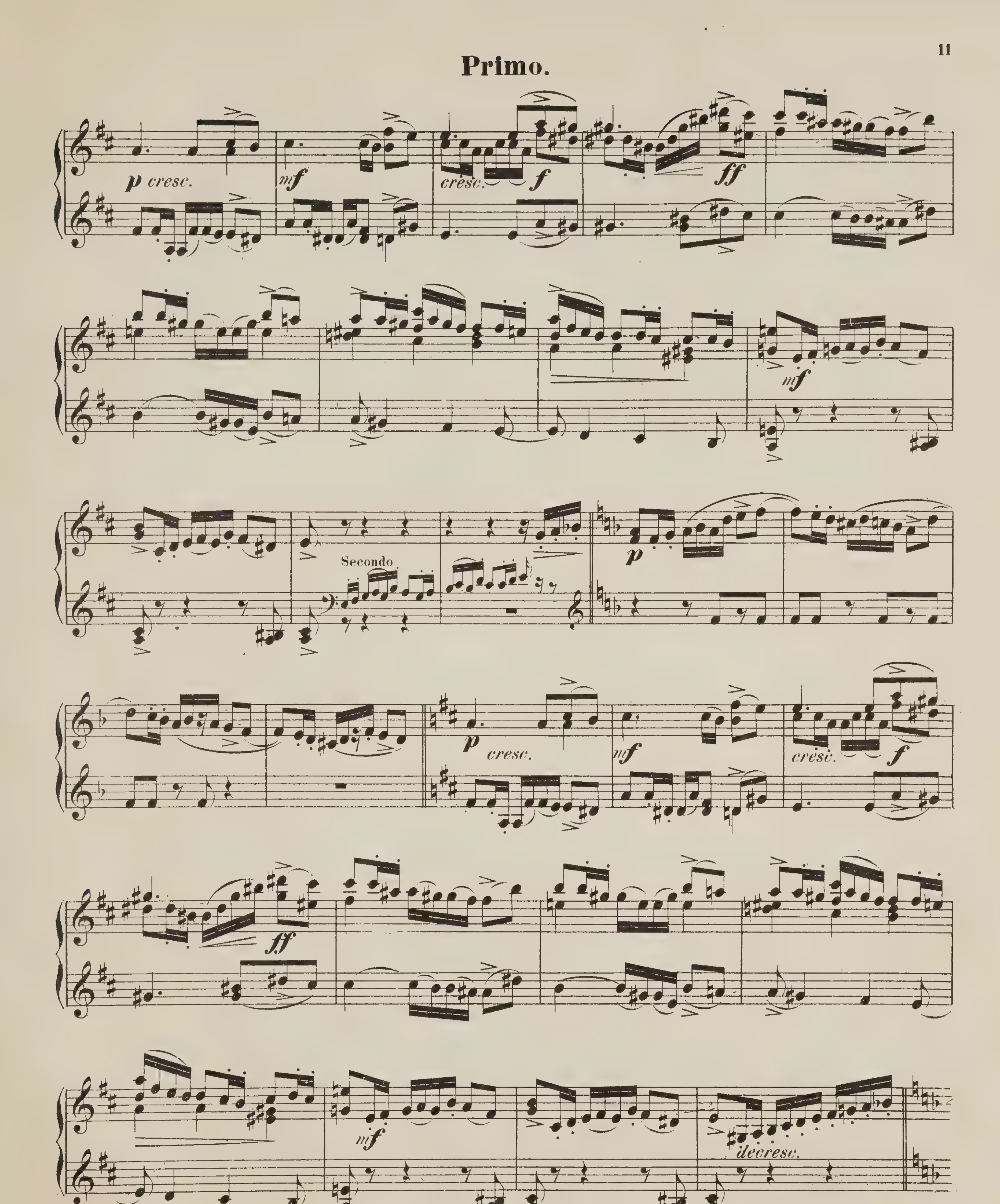
Primo.



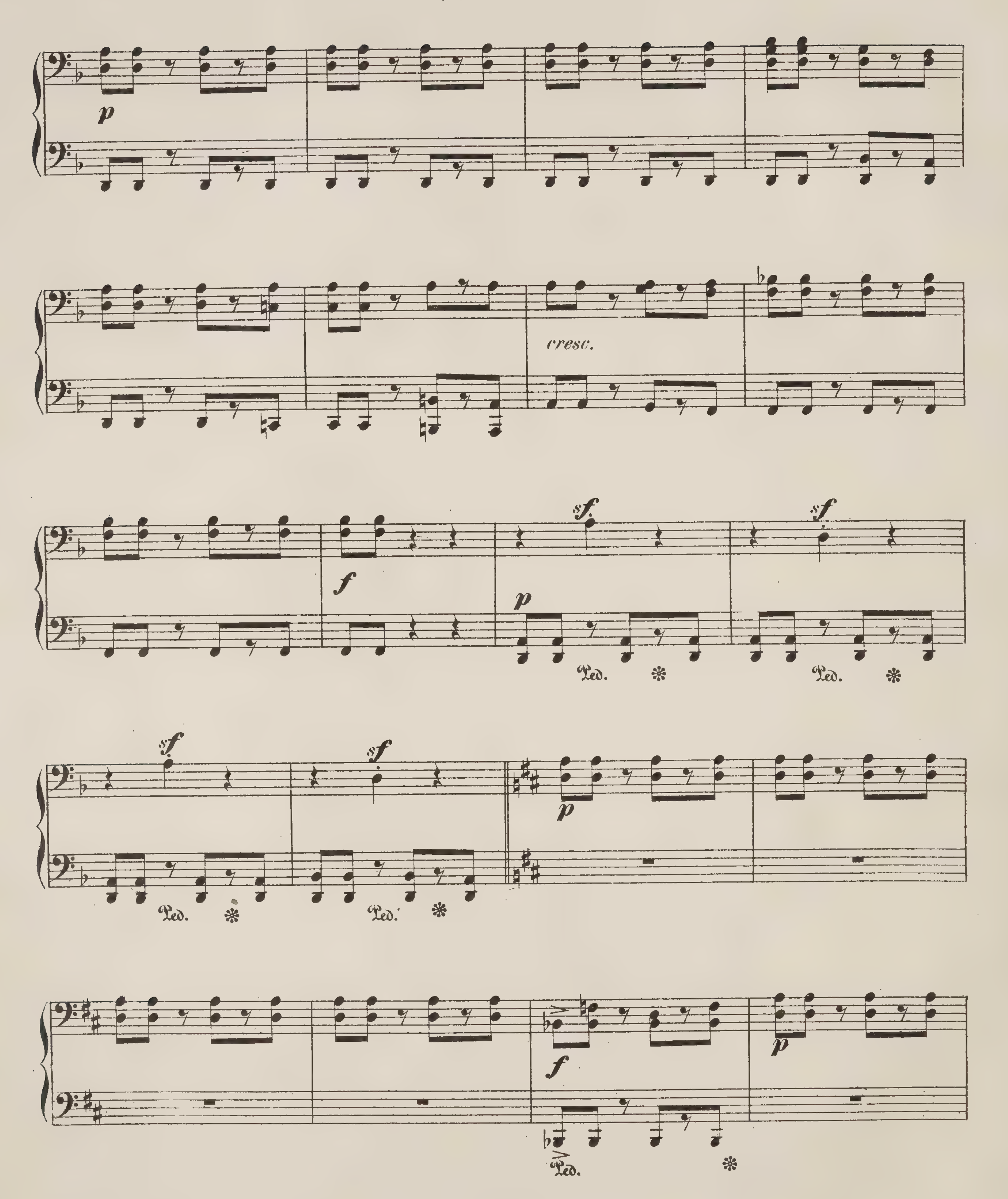
Secondo.
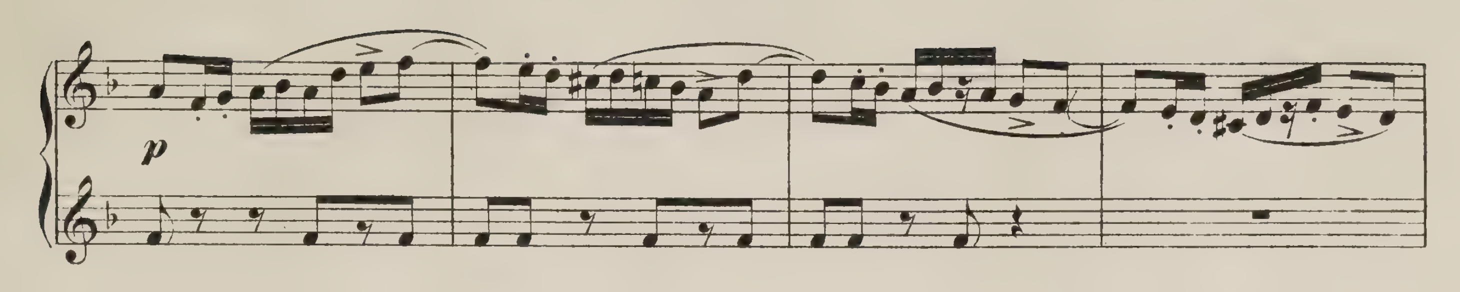


Primo.
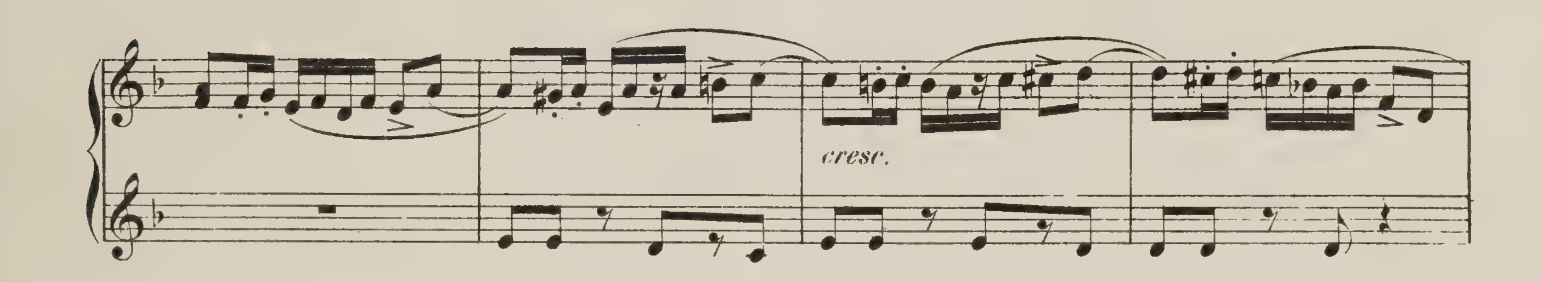

p cresc.
mf
cresc.
f
ff
mf
Secondo
p
p
cresc.
mf
cresc.
f
ff
mf
decresc.

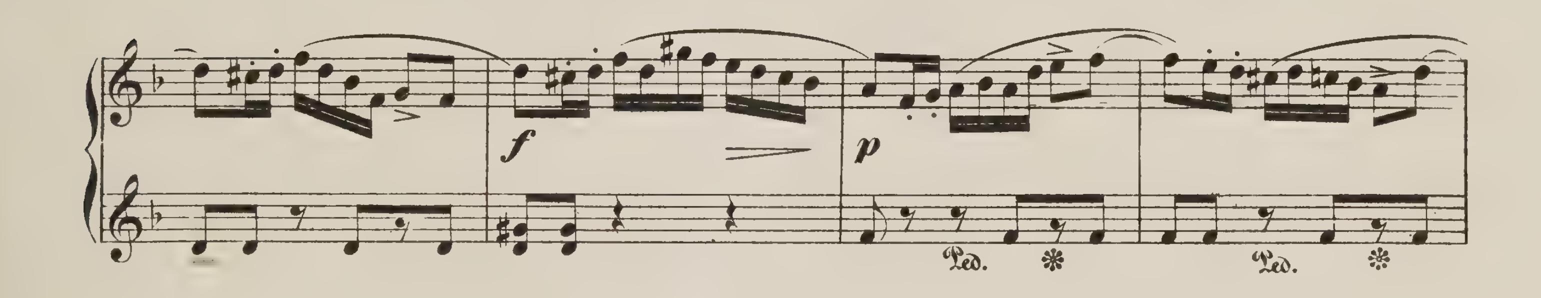
Secondo.

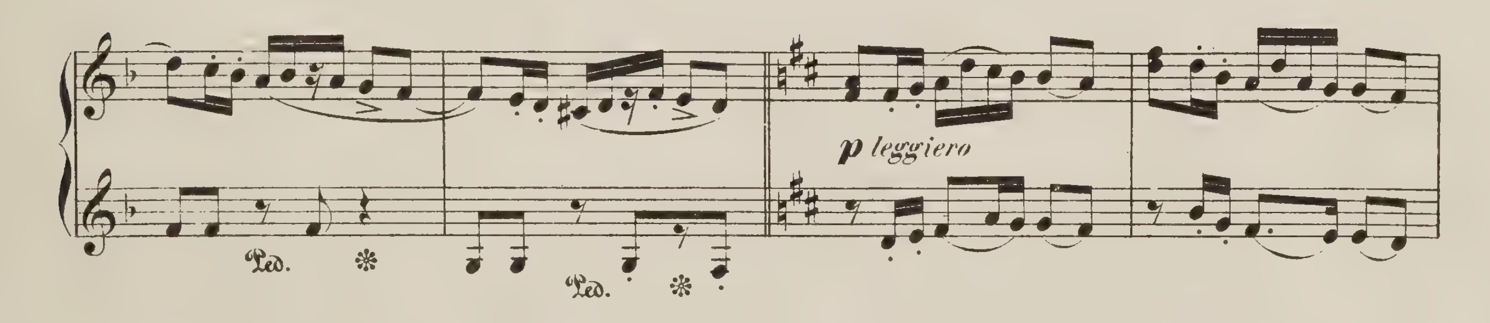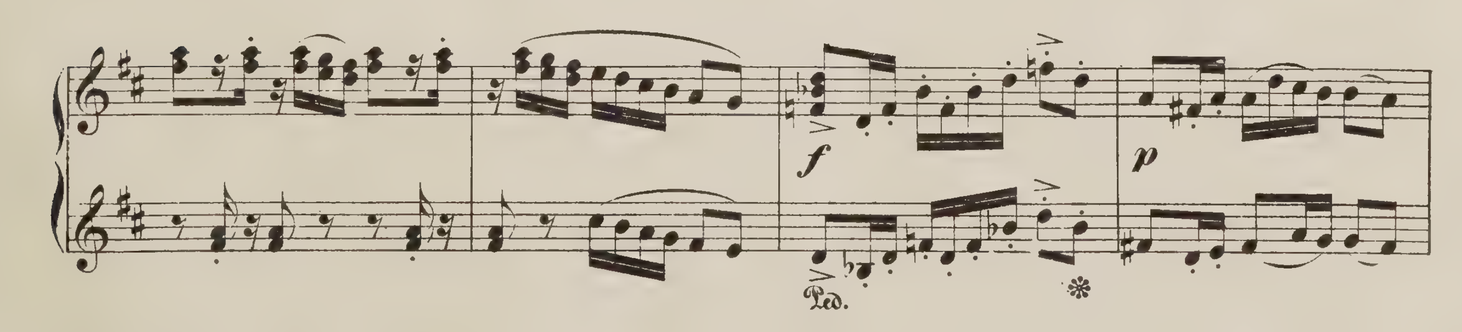


Primo.



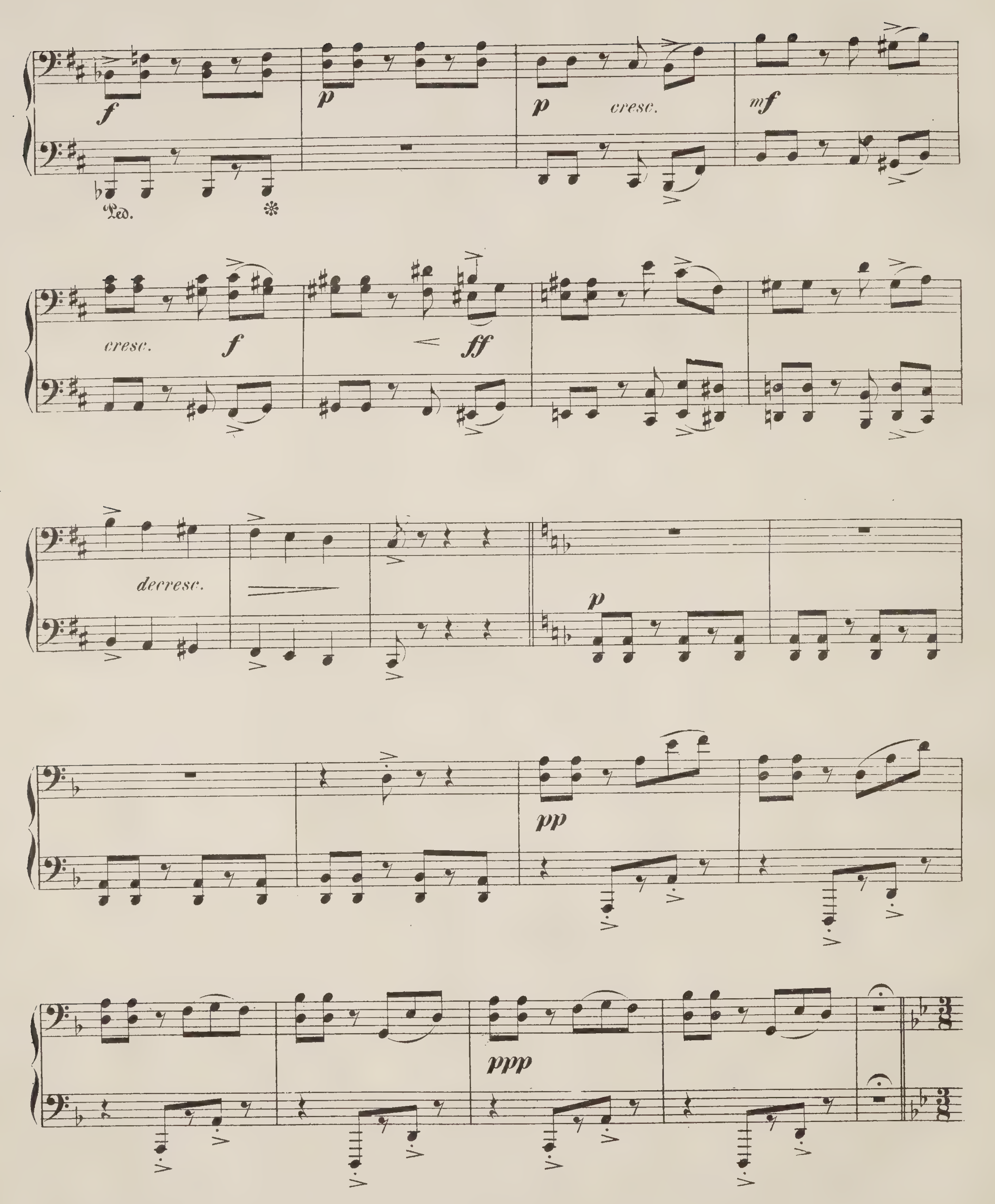




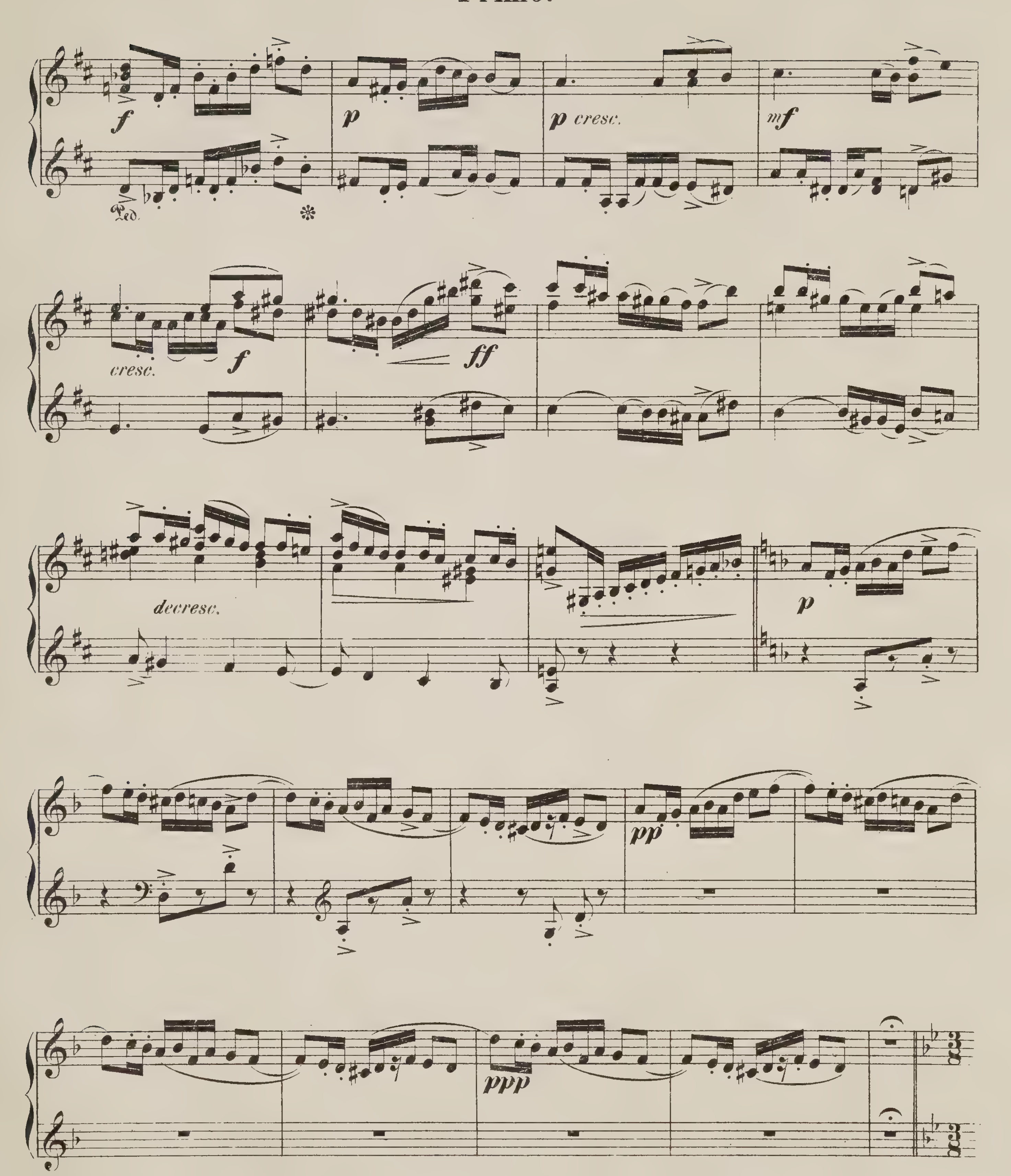




Secondo.



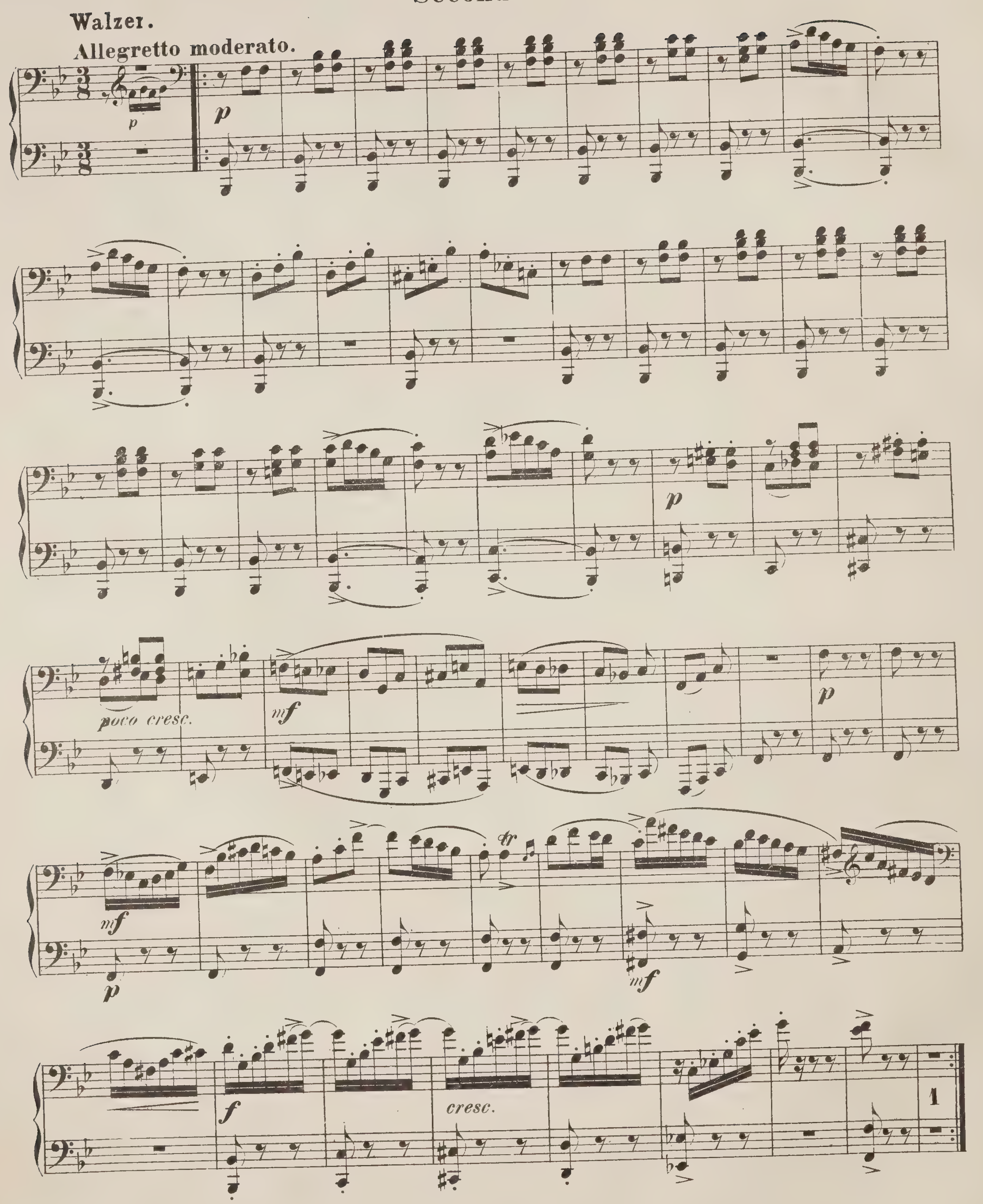
Primo.



Secondo.
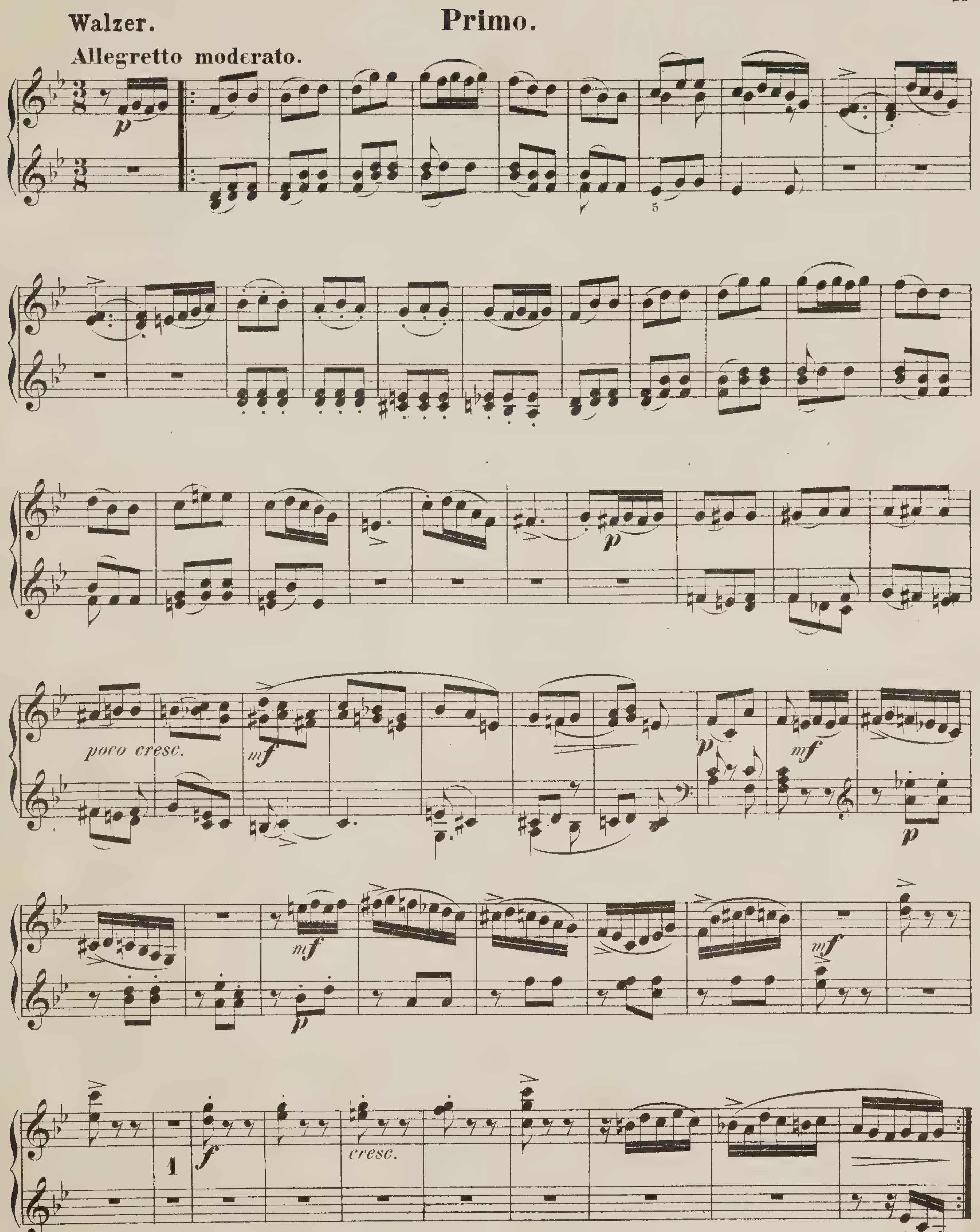
Walzer.

Allegretto moderato.
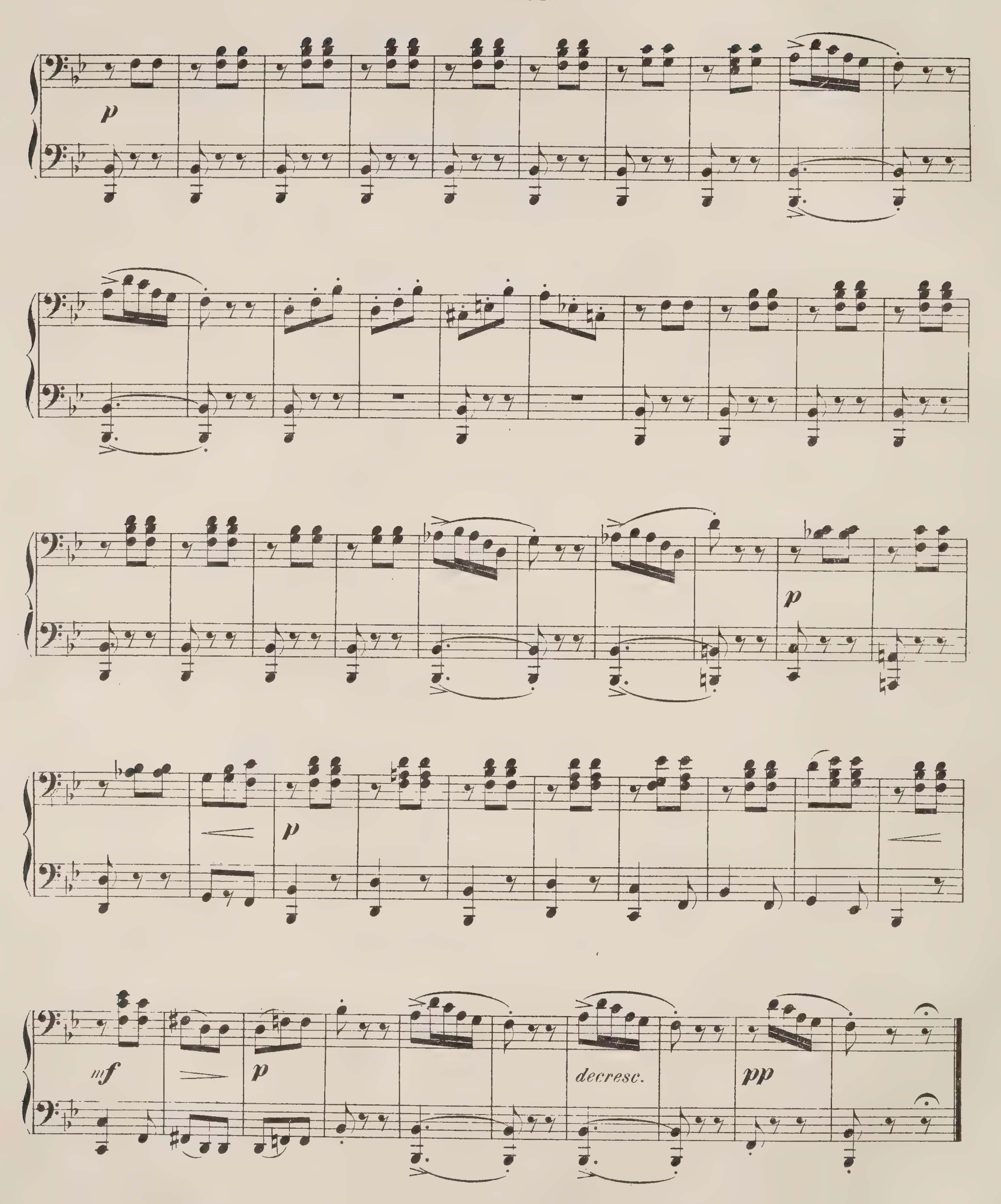


Walzer. **Primo.**

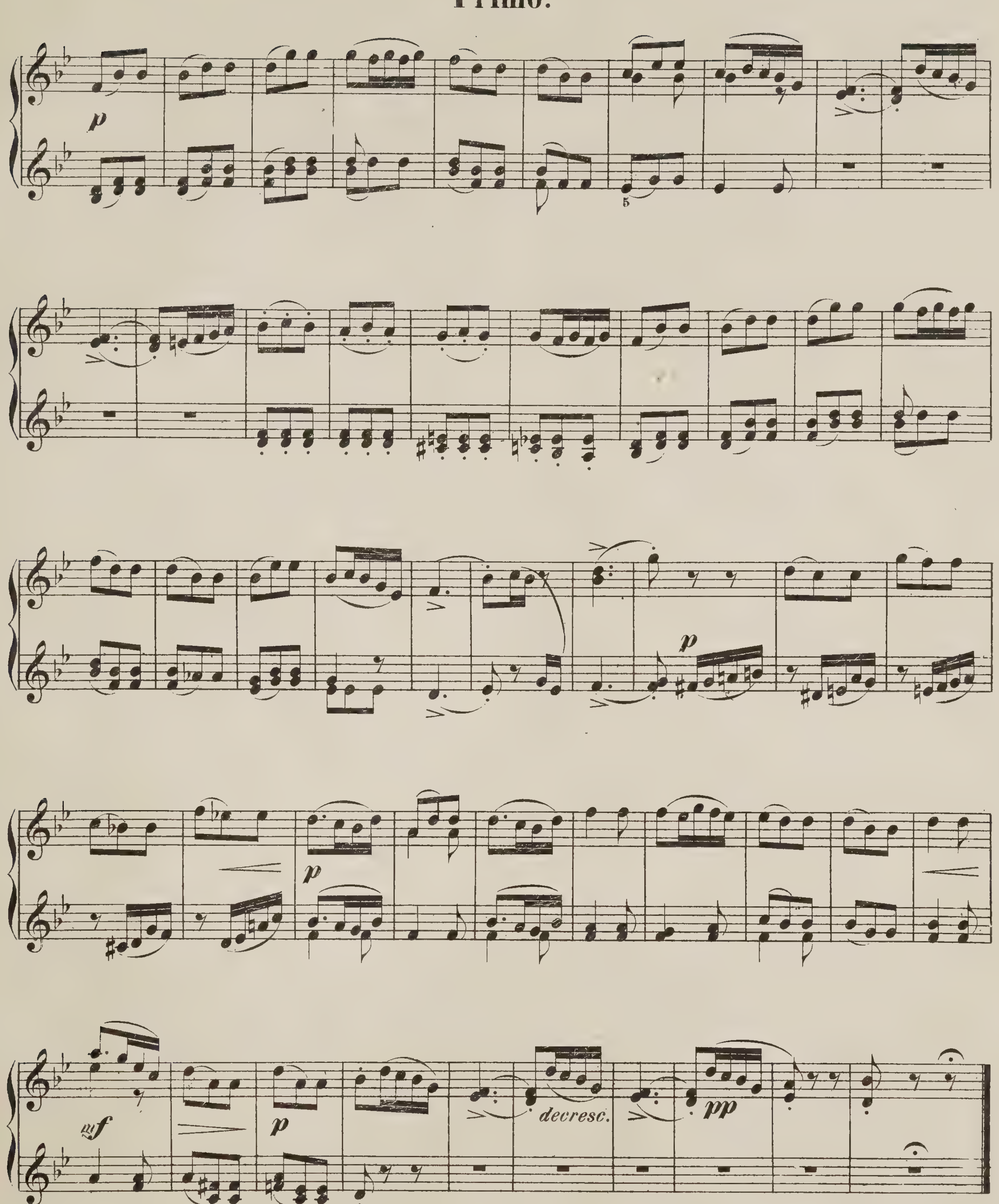
Allegretto moderato.



Secondo.



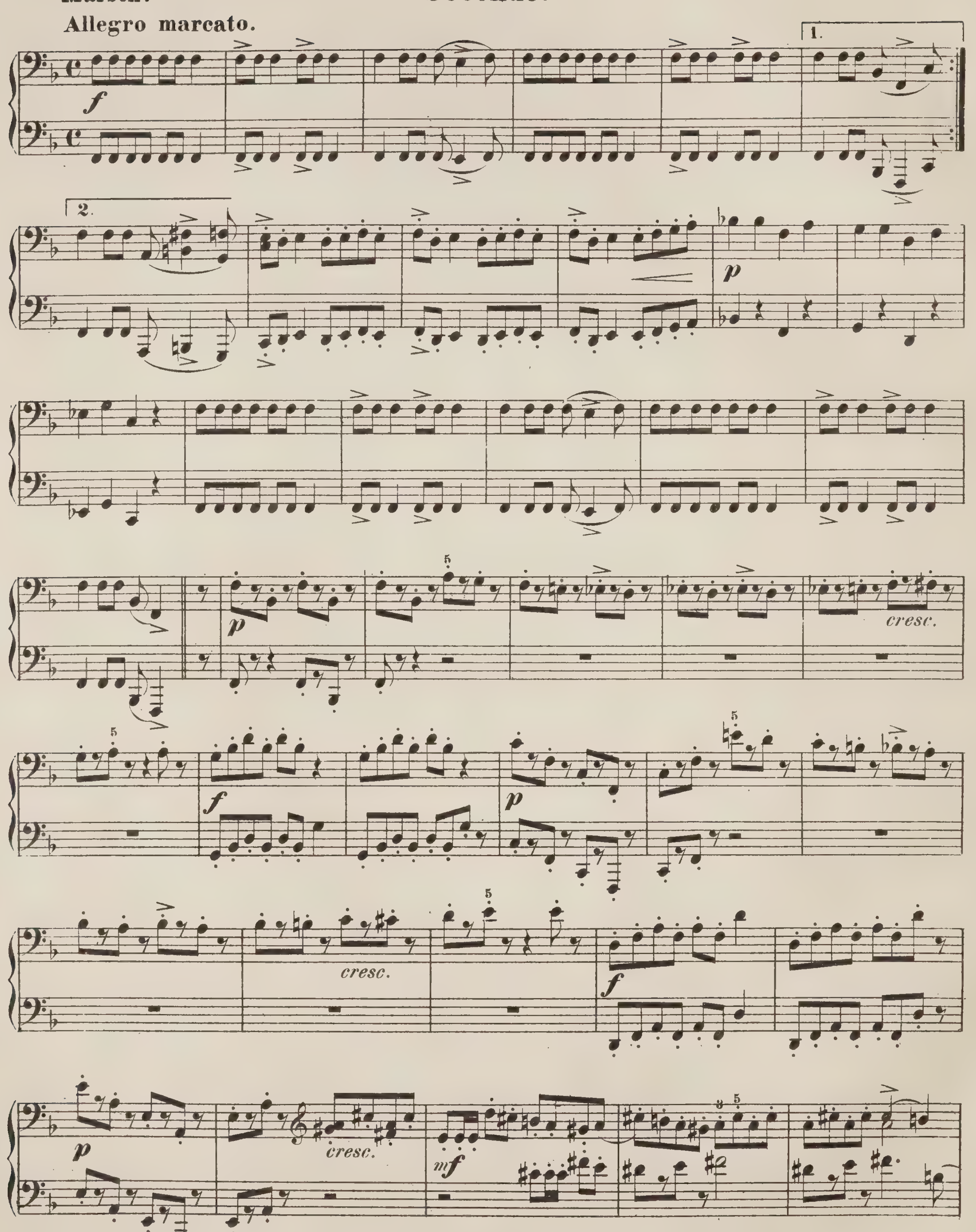
Primo.



Marsch.

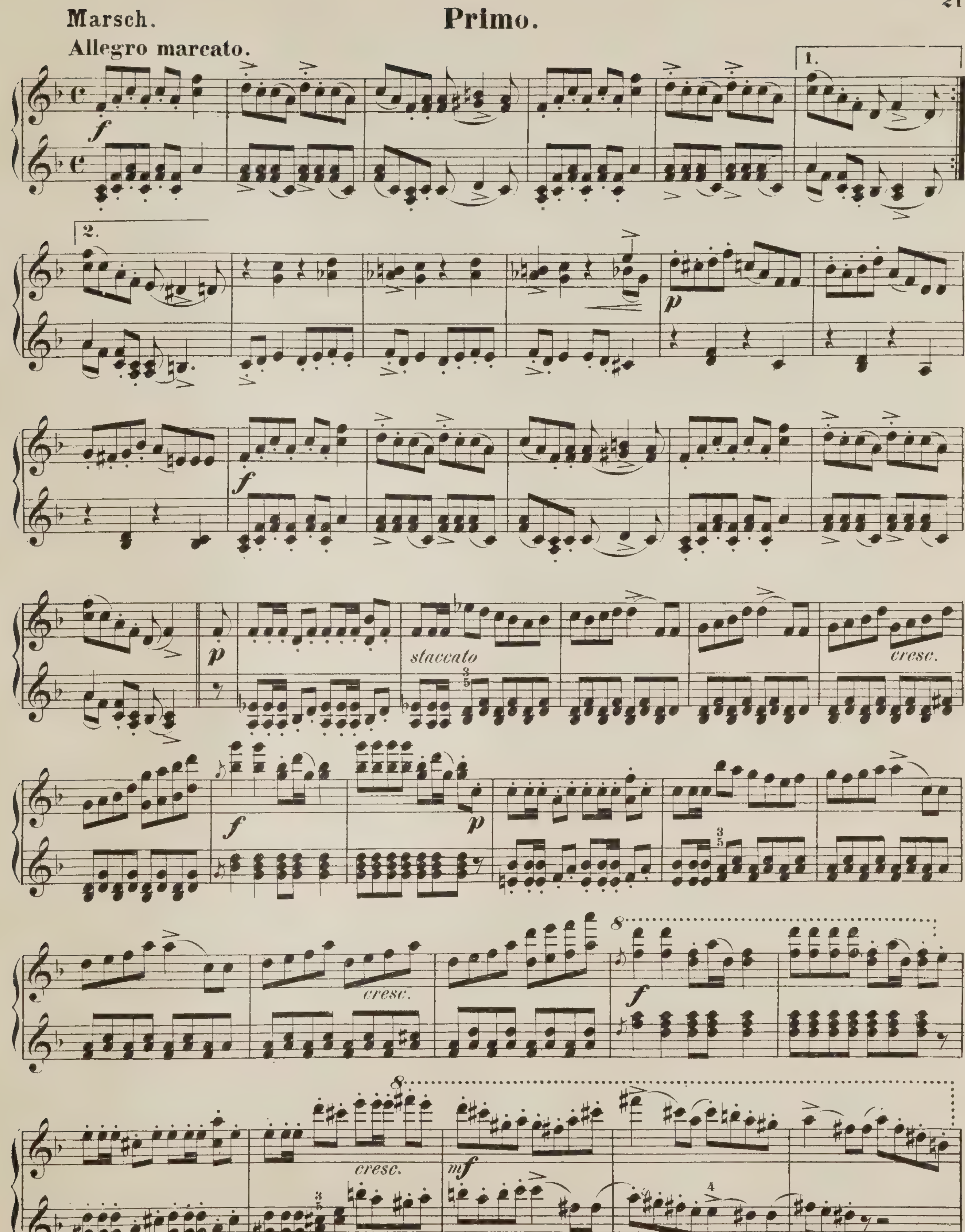
Secondo.

Allegro marcato.

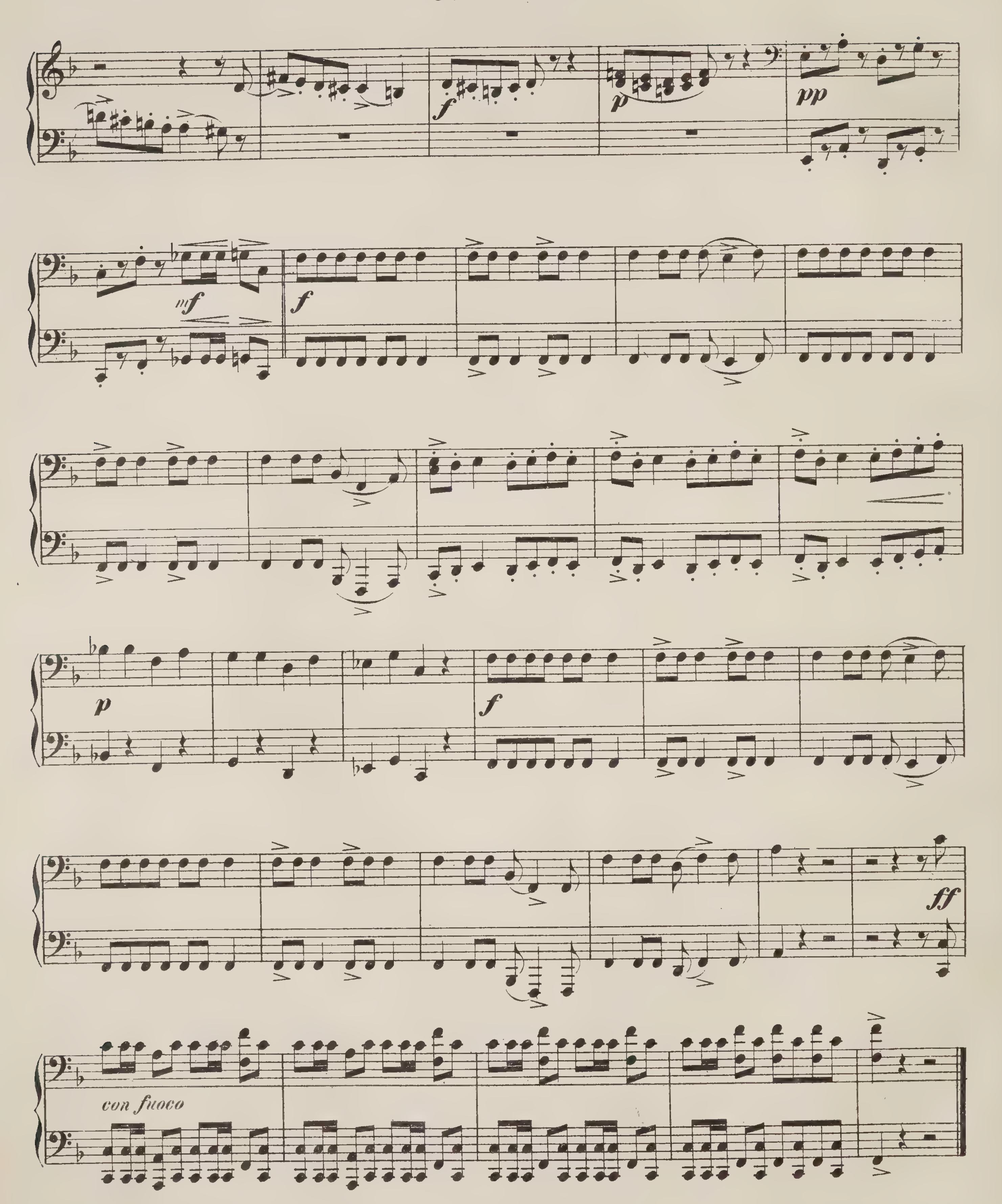


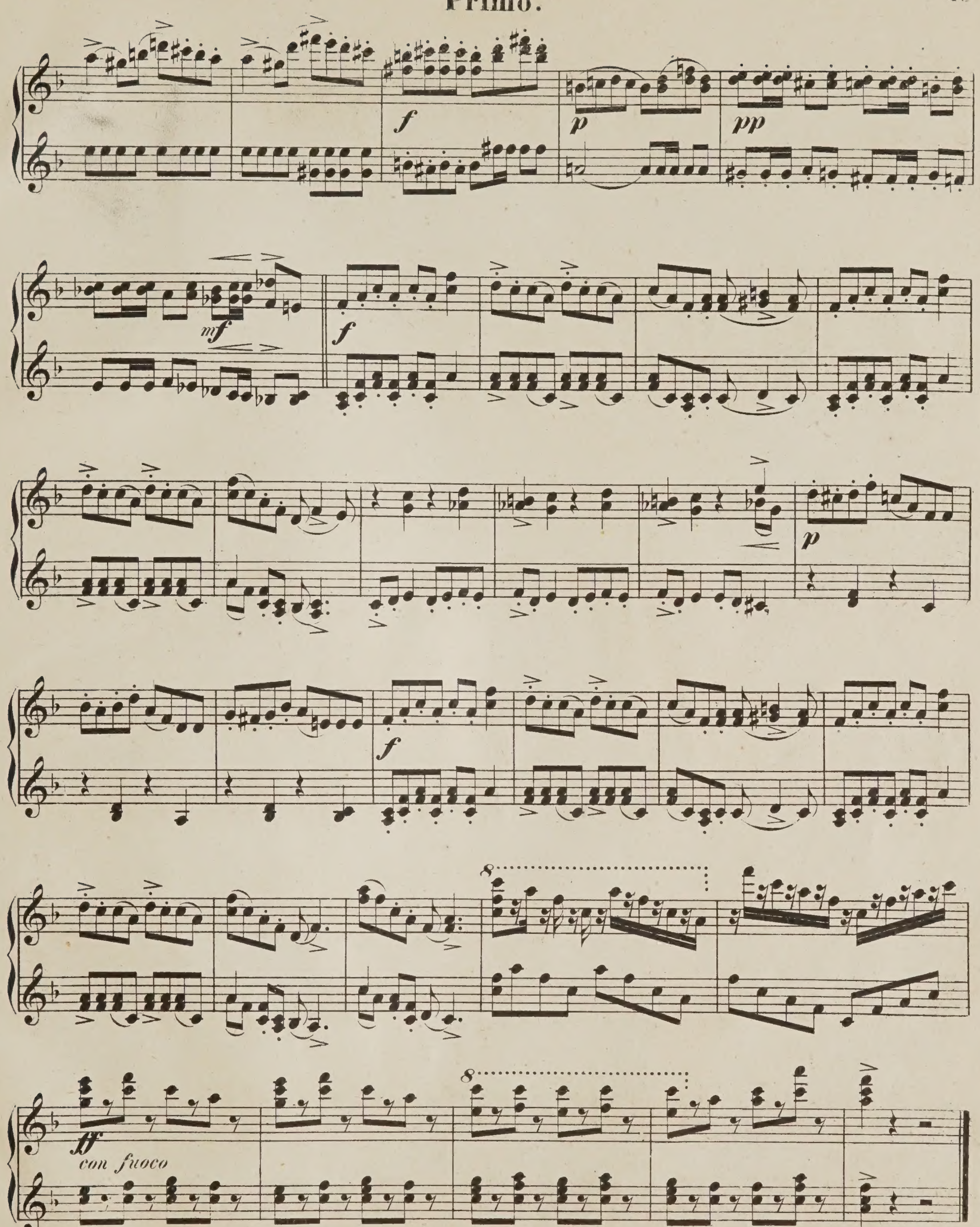
Marsch. **Primo.**

Allegro marcato.



Secondo.




f
p
pp
mf
f
p
f
ff
con fuoco
8